

FRONT ELEVATION

SECTION AA

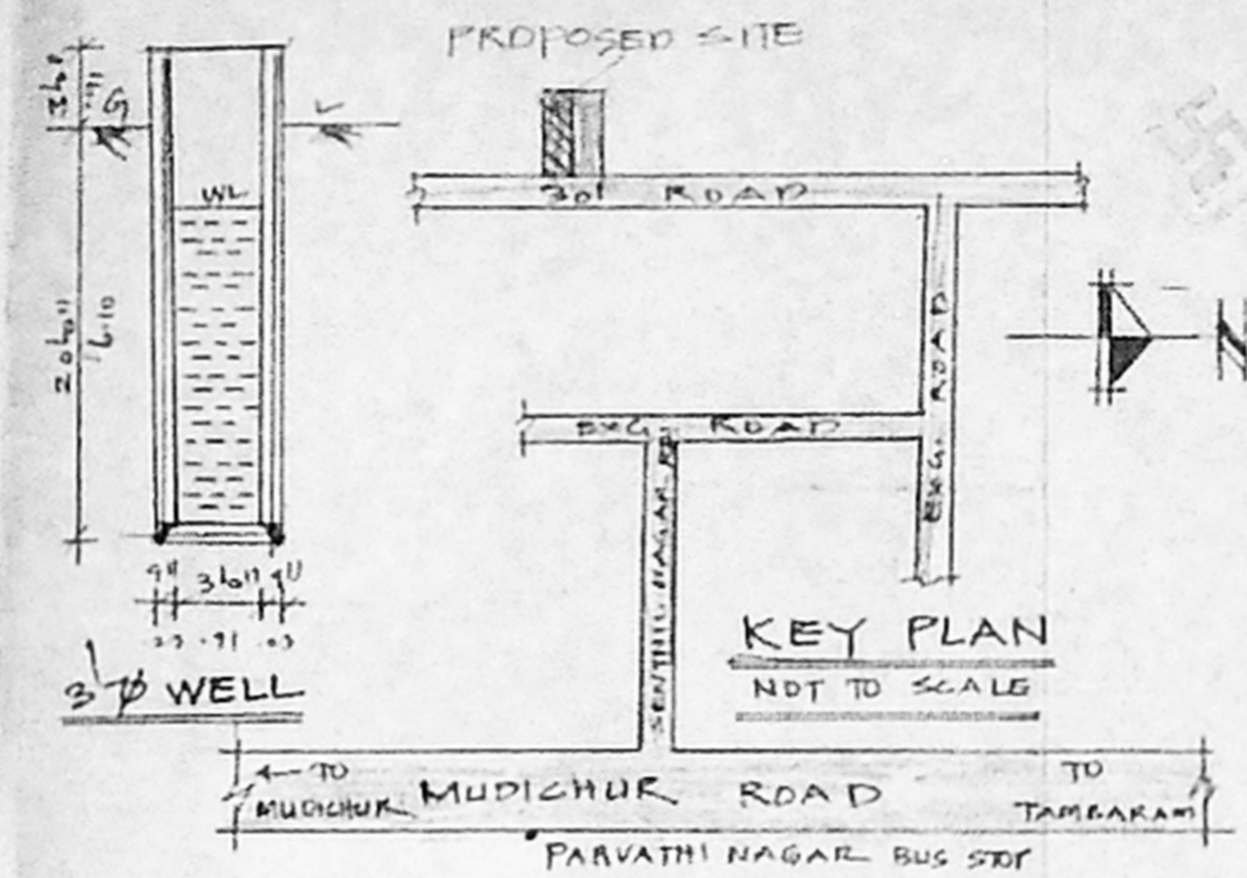

KEY PLAN  
NOT TO SCALE

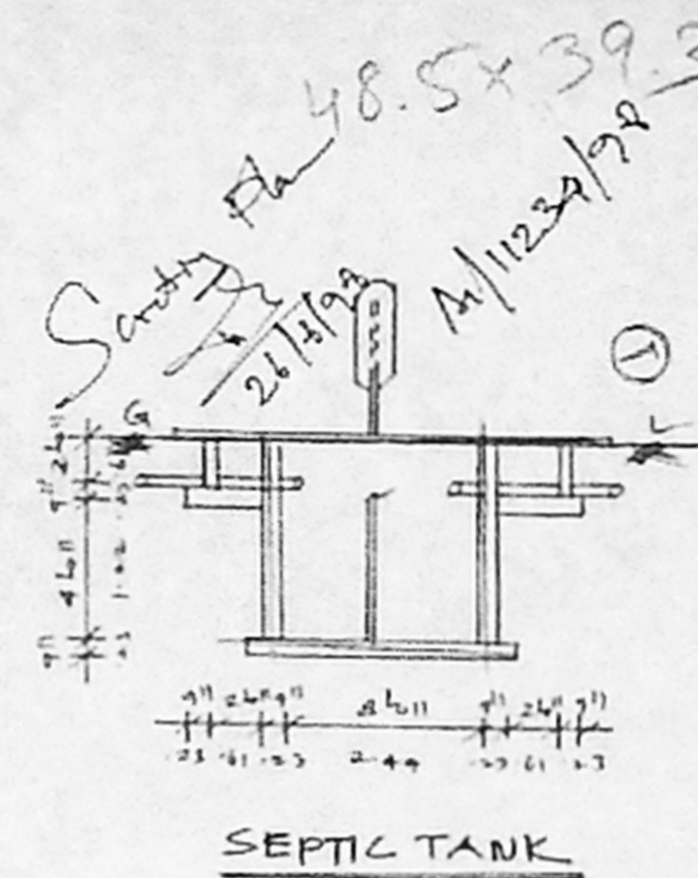

SEPTIC TANK

A/25328/150/98  
Planning Permit No.

**APPROVED**

SUBJECT TO THE CONDITIONS IN THIS OFFICE LETTER.

A/11234/98 Date 7-98

FOR MEMBER SECRETARY  
CHENNAI METROPOLITAN  
DEVELOPMENT AUTHORITY  
CHENNAI - 600 008.

**JOINERIES**

D : DOOR	3'6" x 6'6" (-11 x 1-97)
D1 : DOOR	2'5" x 6'4" (-76 x 1-97)
W : WINDOW	4'6" x 4'6" (-122 x 1-32)
W1 : WINDOW	9'6" x 3'6" (-41 x 1-9)
V : VENTILATOR	2'6" x 1'6" (-61 x 45)

	PROPOSED
	ROAD
	SITE BOUNDARY

PLOT AREA:- 1207 SQFT (112 M<sup>2</sup>)  
BUILT UP AREA:- 533 SQFT (50 M<sup>2</sup>)  
COVERAGE: 44% F.S.I:- 0.44

PLAN SHOWING THE PROPOSED CONSTRUCTION AND SUB-DIVISION IN S. NO. 22/1A, PLOT NO. 42/B, OF SENTHIL NAGAR, AT MUDICHUR VILLAGE, TAMBARAM TALUK, KANCHEPURAM DISTRICT.

SCALE: 1" = 8'-0" (1:100)

LAY OUT APPROVED NO. PPD NO. 43  
LU 90

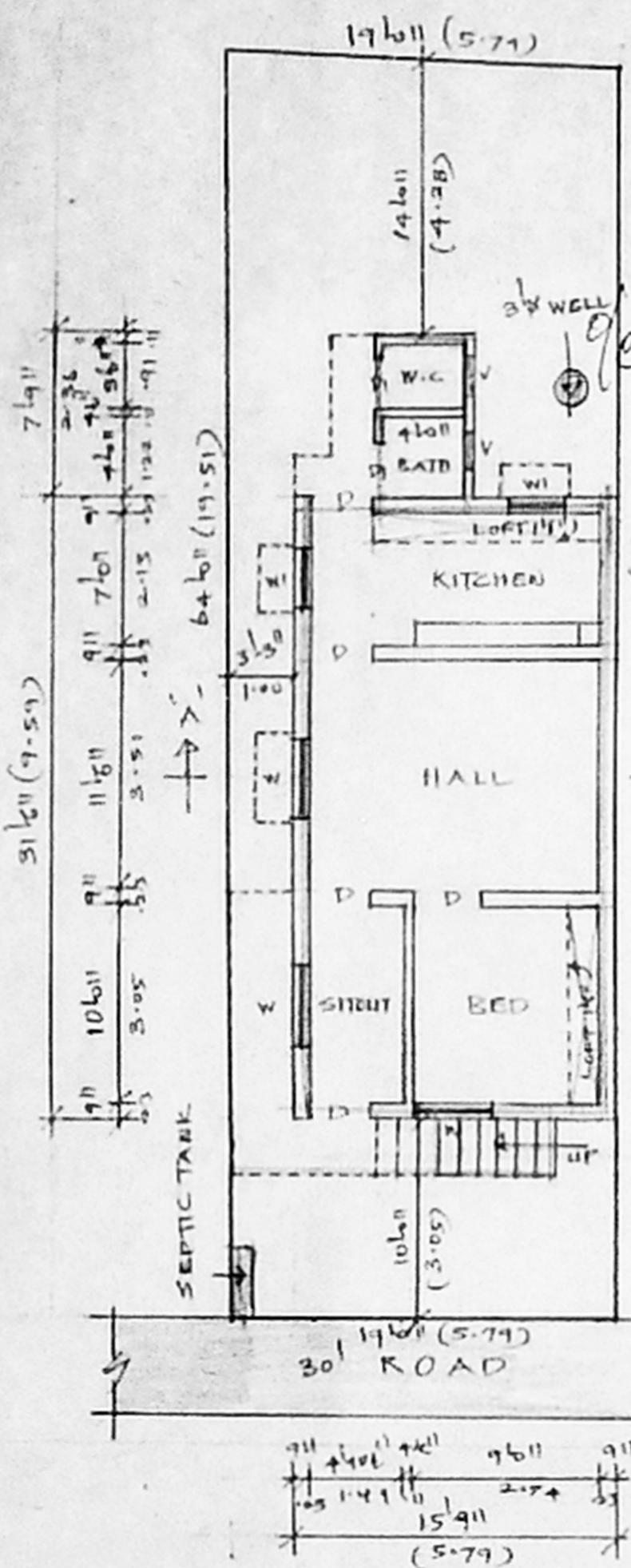

PLAN CUM SITE PLAN  
SCALE: 1" = 8'-0" (1:100)

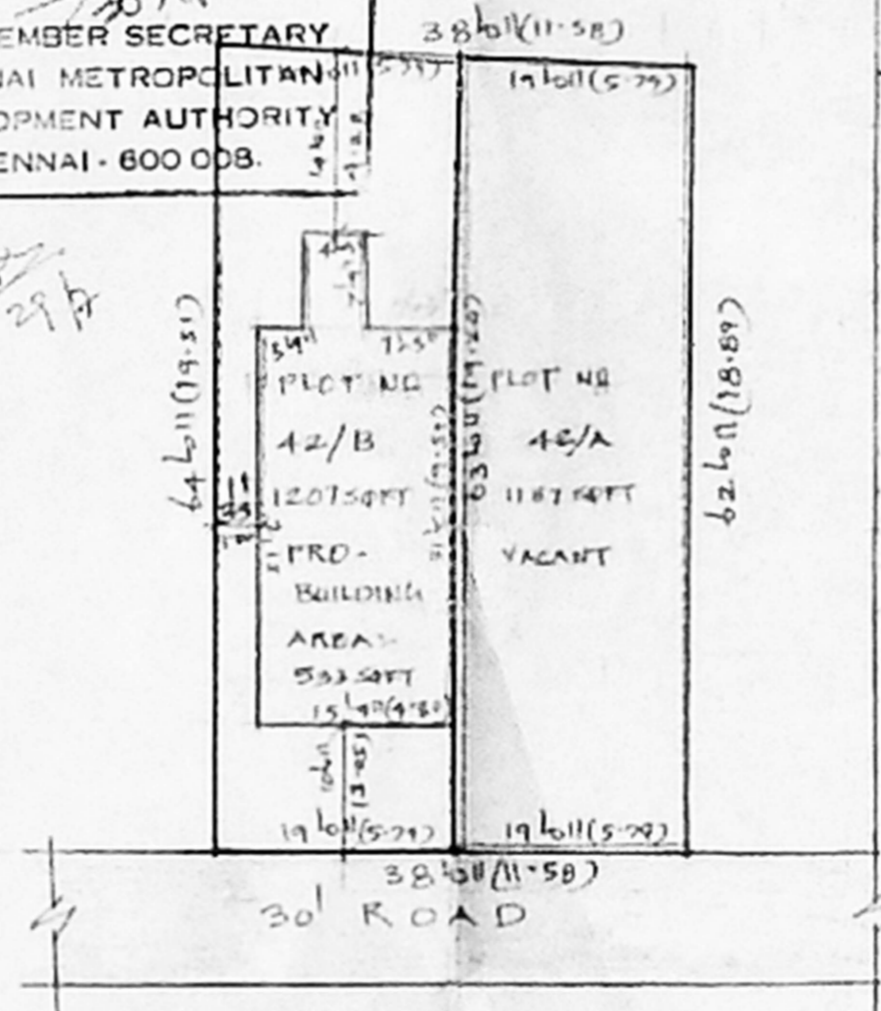

SUB-DIVISION PLAN  
SCALE: 1" = 16'-0" (1:200)

PLOT NO. 42/A :- 1187 SQFT

PLOT NO. 42/B :- 1207 SQFT

TOTAL AREA:- 2394 SQFT

B. Kumaraswamy  
OWNER

R. Mohan Rao  
Phone: 4340782  
LICENSED SURVEYOR  
CO. O. N. O. S. S. A. I.  
REG. NO: 80  
AMBATTUR TOWNSHIP  
CONSULTING ENGINEER  
OFFICE: 15, MADLEY ROAD  
T. NAGAR, CHENNAI-600 017  
LICENSED SURVEYOR